

KOLB LAND CONSULTING, INC.  
LAND SURVEYING • SUBDIVIDING • LAND PLANNING

LAKE GENEVA, WISCONSIN 53147

WHITEWATER, WISCONSIN 53190

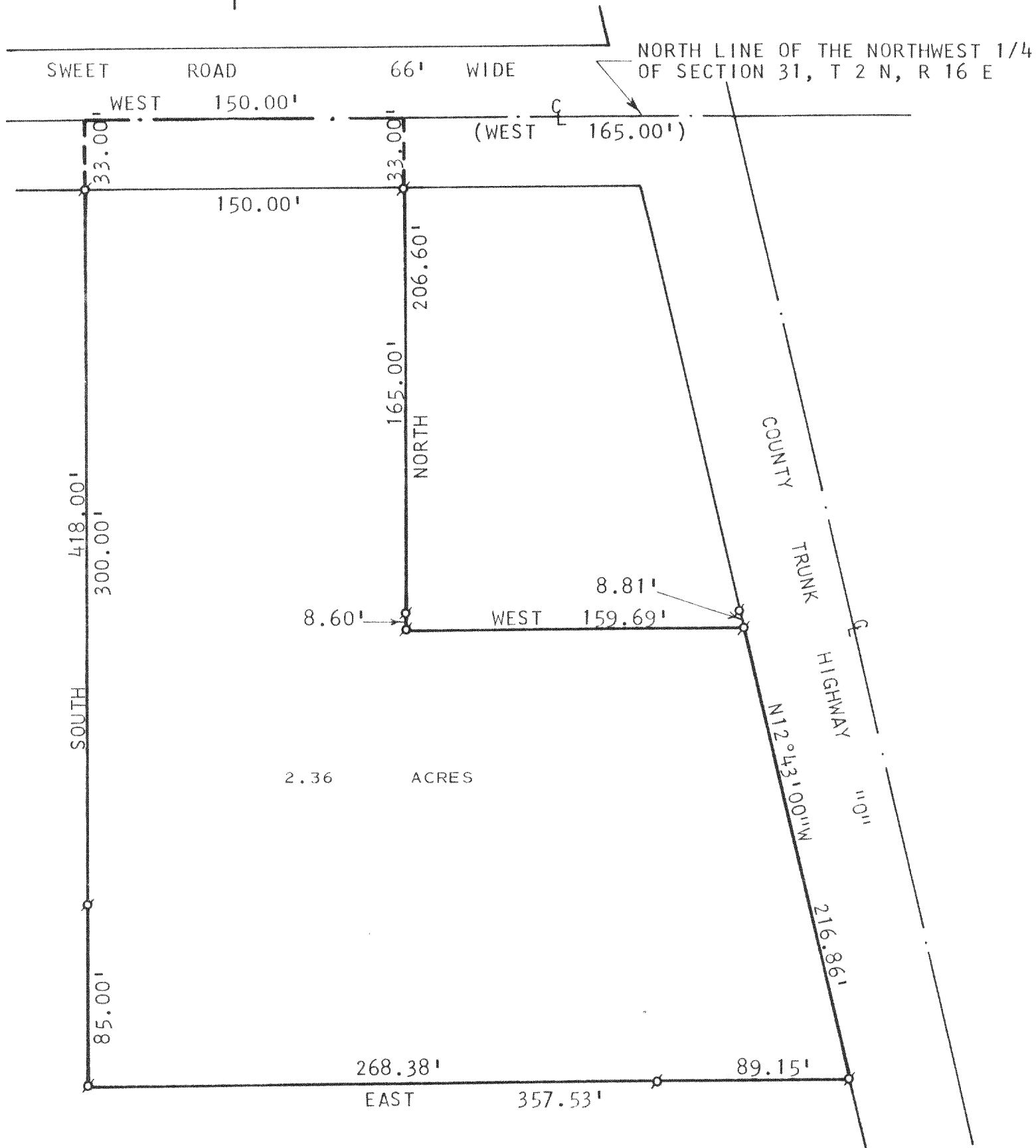

PLAT OF SURVEY OF

A PARCEL OF LAND LOCATED IN THE NORTHWEST 1/4 OF SECTION 31, T 2 N, R 16 E,  
TOWN OF DELAVAN, WALWORTH COUNTY, WISCONSIN.

OWNER: THOMAS R. MOHR  
2307 CEDAR POINT ROAD  
DELAVAN, WI 53115

NOTE: BEARINGS ARE AS SHOWN ON  
PREVIOUS SURVEY RECORDS.

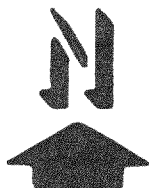

SCALE : 1" = 60'  
LEGEND

Ø - IRON PIPE FOUND  
○ - IRON PIPE SET  
( ) - RECORDED AS

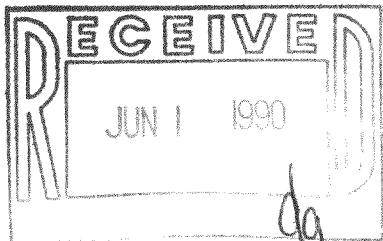

I, HAROLD H. KOLB, DO HEREBY CERTIFY  
THAT I HAVE SURVEYED THE PROPERTY  
HEREON DESCRIBED ACCORDING TO THE  
OFFICIAL RECORDS, AND THAT THE PLAT  
HEREON IS A CORRECT REPRESENTATION  
OF THE LOT LINES TO THE BEST OF MY  
KNOWLEDGE AND BELIEF.

NOTE; SURVEY NOT VALID UNLESS SURVEYOR'S  
SIGNATURE IS IN RED.

HAROLD H. KOLB  
WISCONSIN REGISTERED LAND SURVEYOR, S- 187  
DATE JANUARY 23, 1990

FD 3100003A

216-1413

2-16-D31-2 FD 3100003A